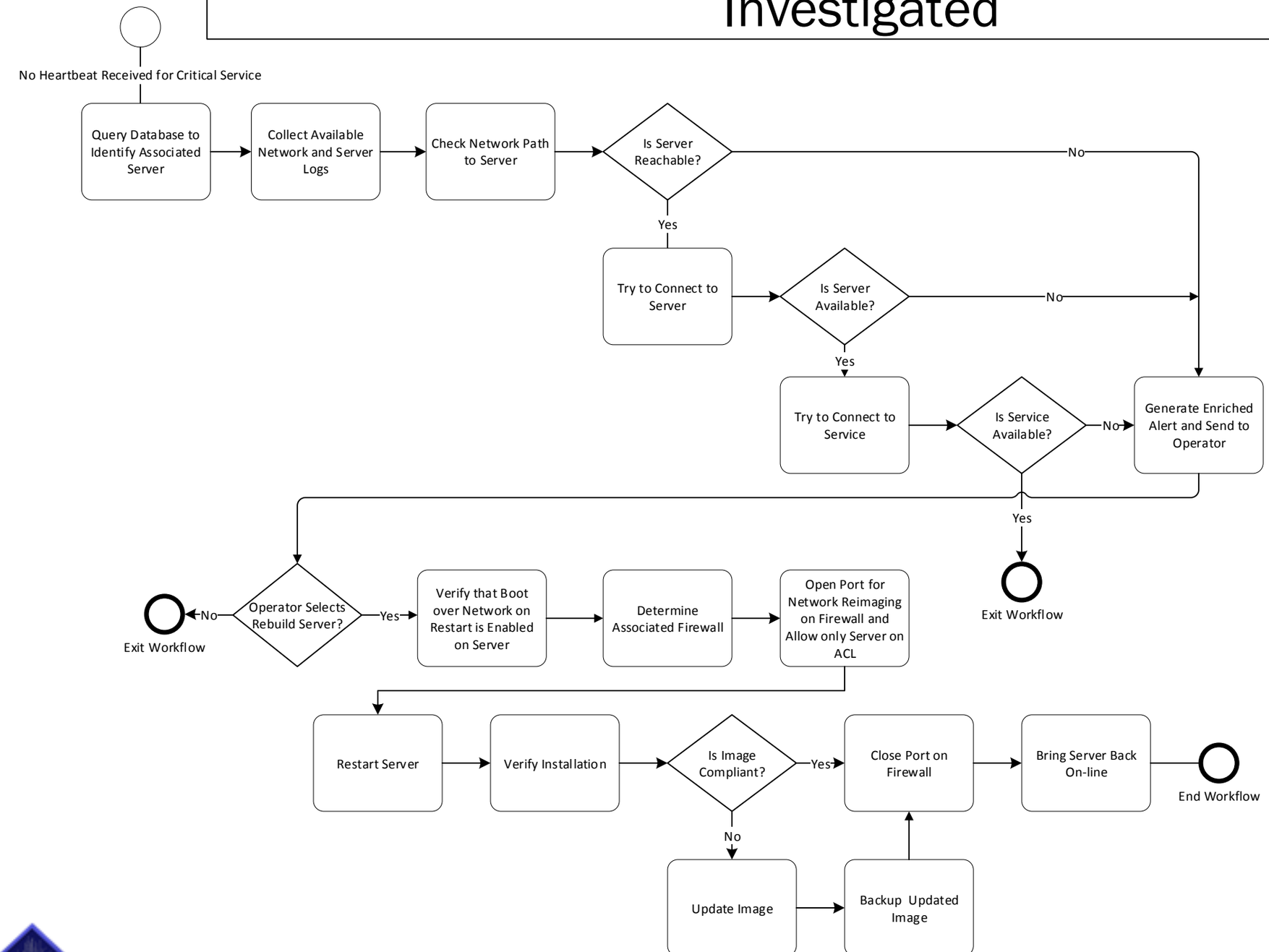Rebuild Server After Loss of Heartbeat is Detected and Investigated